

Submit In Quadruplicate To:
MONTANA BOARD OF OIL AND GAS CONSERVATION
2535 ST. JOHNS AVENUE
BILLINGS, MONTANA 59102

RECEIVED
APR 26 2021

SUNDRY NOTICES AND REPORT OF WELLS

MONTANA BOARD OF OIL & GAS CONSERVATION - BILLINGS

Operator White Rock Oil & Gas, LLC		Lease Name: Larson .
Address 5810 Tennyson Parkway		Type (Private/State/Federal/Tribal/Allotted): Private .
City Plano	State TX	Zip Code 75024
Telephone 214-981-1400	Fax 214-981-1401	
Location of well (1/4-1/4 section and footage measurements): SESE 289FSL 923FWL FEL		Well Number: 16-24H .
		Unit Agreement Name:
		Field Name or Wildcat: Elm Coulee
		Township, Range, and Section: SEC 24 T23N-R57E .
API Number: 25 083 22309 State County Well	Well Type (oil, gas, injection, other): Oil Well	County: Richland .

Indicate below with an X the nature of this notice, report, or other data:



Notice of Intention to Change Plans	<input type="checkbox"/>	Subsequent Report of Mechanical Integrity Test	<input type="checkbox"/>
Notice of Intention to Run Mechanical Integrity Test	<input type="checkbox"/>	Subsequent Report of Stimulation or Treatment	<input type="checkbox"/>
Notice of Intention to Stimulate or to Chemically Treat	<input type="checkbox"/>	Subsequent Report of Perforation or Cementing	<input type="checkbox"/>
Notice of Intention to Perforate or to Cement	<input checked="" type="checkbox"/>	Subsequent Report of Well Abandonment	<input type="checkbox"/>
Notice of Intention to Abandon Well	<input type="checkbox"/>	Subsequent Report of Pulled or Altered Casing	<input type="checkbox"/>
Notice of Intention to Pull or Alter Casing	<input type="checkbox"/>	Subsequent Report of Drilling Waste Disposal	<input type="checkbox"/>
Notice of Intention to Change Well Status	<input type="checkbox"/>	Subsequent Report of Production Waste Disposal	<input type="checkbox"/>
Supplemental Well History	<input type="checkbox"/>	Subsequent Report of Change in Well Status	<input type="checkbox"/>
Other (specify) Refrac	<input checked="" type="checkbox"/>	Subsequent Report of Gas Analysis (ARM 36.22.1222)	<input type="checkbox"/>

Describe Proposed or Completed Operations:

Describe planned or completed work in detail. Attach maps, well-bore configuration diagrams, analyses, or other information as necessary. Indicate the intended starting date for proposed operations or the completion date for completed operations.

White Rock Oil & Gas, LLC respectfully submits this notice of intent sundry to complete a plug and perf re-entry refrac.

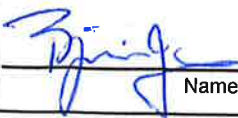
Please the attached procedure and proposed wellbore schematic.

BOARD USE ONLY	
Approved	APR 29 2021 Date
	 Title
Name	Title

The undersigned hereby certifies that the information contained on this application is true and correct:

04/22/2021	
Date	Signed (Agent)
Eric Linthicum, Regulatory Manager	
Print Name and Title	
Telephone:	214-666-4826

SUPPLEMENTAL INFORMATION

NOTE: Additional information or attachments may be required by Rule or by special request.
Plot the location of the well or site that is the subject of this notice or report.

RECEIVED

APR 26 2021

**MONTANA BOARD OF OIL &
GAS CONSERVATION • BILLINGS**

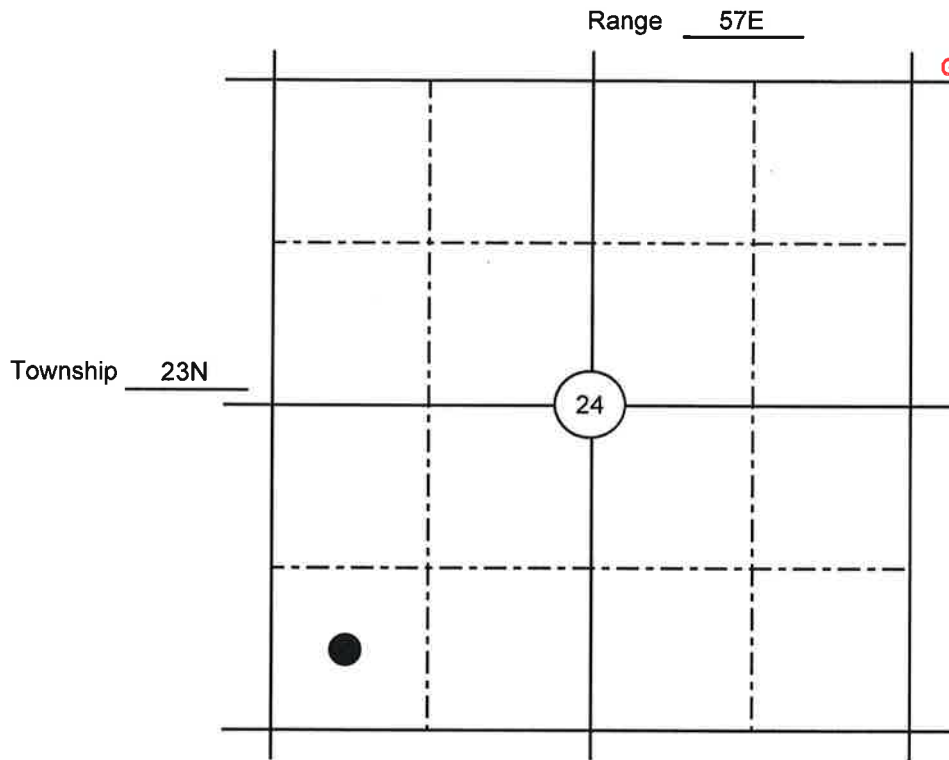

BOARD USE ONLY

CONDITIONS OF APPROVAL

The operator must comply with the following condition(s) of approval:

Failure to comply with the conditions of approval may void this permit.

08322309

RECEIVED

APR 29 2021

MONTANA BOARD OF OIL & GAS CONSERVATION • BILLINGS

*CELLS WITH BLUE BACKGROUND ARE THE ONLY CELLS TO BE EDITED**

Table with 3 columns: Item, Description, Value. Includes FracFocus Start Date/Time, FracFocus End Date/Time, Maximum, etc.

Frac Focus Chemical Disclosure Registry #8: B7-000-0000-0000



Table with 4 columns: Additive, Specific Gravity, Additive Quantity, Mass (lbs). Includes Wax, B-312, B-313, etc.

Ingredient Section:

Large table with 9 columns: Trade Name, Supplier, Purpose, Ingredients, Chemical Abstract Service Number (CAS #), Maximum Degradation in Component (LBS), Mass per Component (LBS), Maximum Degradation in Component (LBS), Comments. Includes various chemical ingredients like Glycol, Ammonium Oxide, etc.

**Frac Focus Water Volume reports may include fresh water, produced water, and/or recycled water. ** Information is based on the maximum potential for concentration and that this total may be over 100%. All component information listed was obtained from the supplier's Material Safety Data Sheet (MSDS). In such, the Operator is not responsible for inaccurate and/or incomplete information. Any questions regarding the contents of the MSDS should be directed to the supplier.